

GEORGE T. DUNHAM
SURVEYING & SUBDIVIDING
DELAVER, WISCONSIN

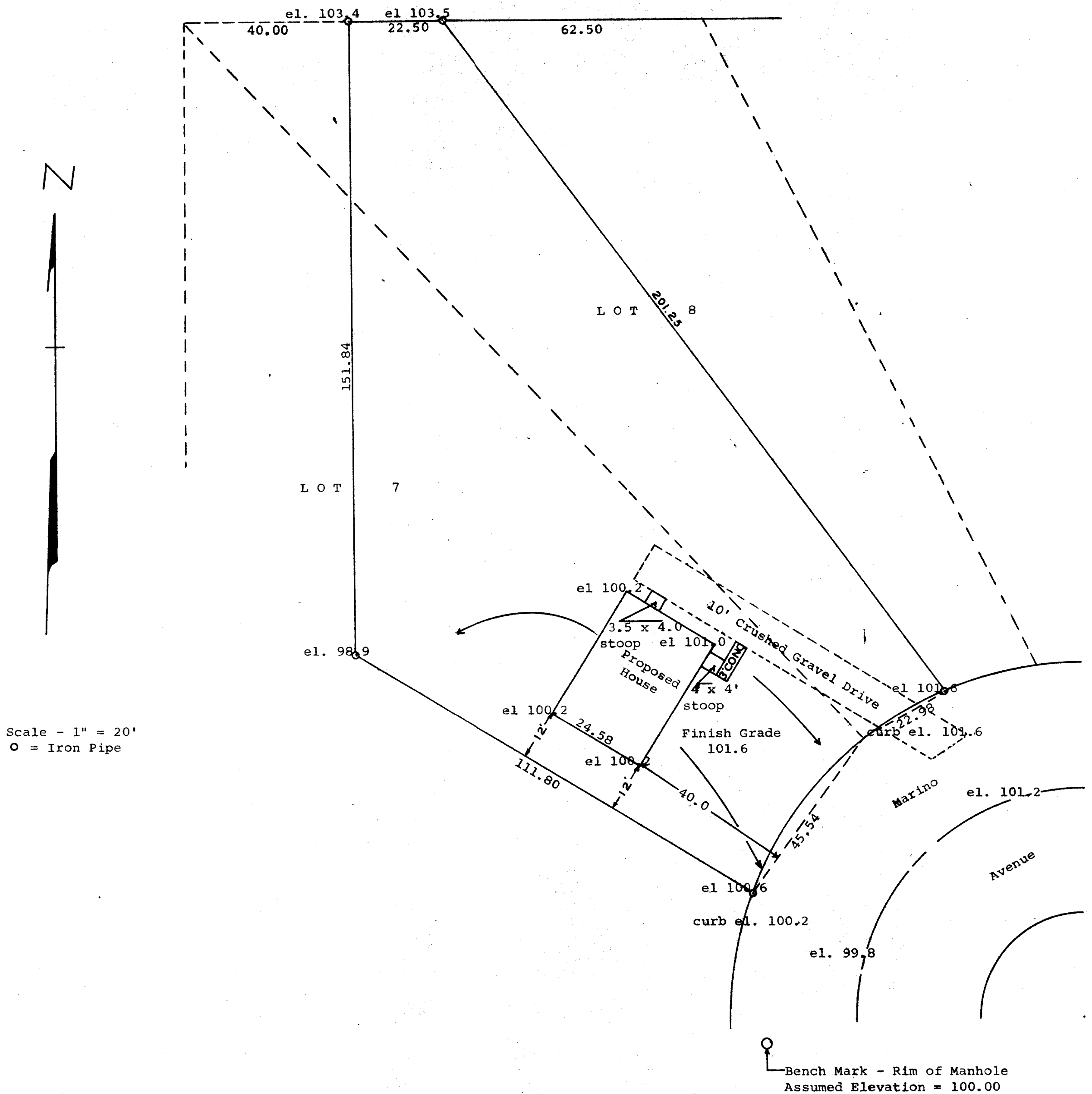

STATE OF WISCONSIN)
COUNTY OF WALWORTH)

I, George T. Dunham, Surveyor, certify that I have surveyed the property described as follows,

A part of Lots 7 and 8 of Mar-Del Estates, located in the City of Delavan, Walworth County, Wisconsin, described as follows, to-wit: Commencing at the northwest corner of said Lot 8; thence East along the north line of said lot 40.00 feet to the place of beginning; thence South parallel with the west line of said Lot 7, 151.84 feet to the southerly line of said Lot 7; thence southeasterly along the southerly line of said Lot 7, 111.80 feet to the most southerly corner of said Lot 7; thence northerly and northeasterly along the easterly line of said Lots 7 and 8 to a point on the southerly line of said Lot 8, located equidistant between the southeast corner of said lot and the southwest corner of said lot; thence northwesterly 201.25 feet to a point on the north line of said Lot 8 located $\frac{1}{2}$ the distance between the northeast corner and the northwest corner of said Lot 8; thence West along the north line of said lot 22.50 feet to the place of beginning.

and that the above plat is an accurate survey and a true representation thereof and correctly shows the exterior boundary lines and the location of the proposed house to be built on said property and the correct measurements thereof
September 9, 1969

George T. Dunham, Surveyor